

Patient report

Bio-Rad DATE: 01/21/2020
D-10 TIME: 07:22 PM
S/N: #DC2K755917 Software version: 4.30-2
Sample ID: 10514169
Injection date 01/21/2020 07:12 PM
Injection #: 60 Method: HbA1c
Rack #: --- Rack position: 7

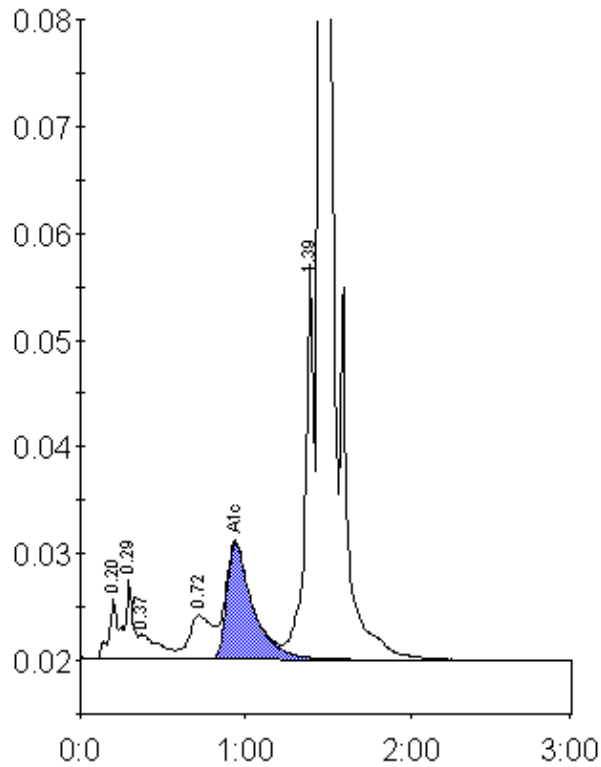

Peak table - ID: 10514169

Peak	R.time	Height	Area	Area %
A1a	0.20	5630	19608	0.9
A1b	0.29	7326	26332	1.3
Unknown	0.37	2313	20242	1.0
LA1c/CHb-1	0.72	4107	38878	1.9
A1c	0.94	10838	119988	7.8
P3	1.39	37297	129759	6.2
A0	1.45	592047	1733100	83.0
Total Area:		2087907		

Concentration:	%
A1c	7.8